

LT46 JUSTIN DR City of Omro WI, 54963**\$45,900**

Firm: 3370 Office: 0

AREA / AREA 2: 302 / OSH- City of Omro
MLS Number: 30700245 Vacant Land Active
 [More Detail](#)
School Code: Omro/WINNE CTY
MUNICIPALITY: City of Omro
COUNTY: Winnebago
TAX KEY NO.: TBD
Elem. School:
Middle School:
High School:

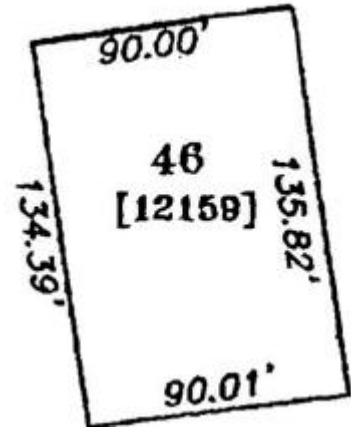

Zoning: RESIDENTIA
Ad Code: Subdivision Nm.: SPRINGVIEW ACRES
Site Area-SqFt: Site Frontage:
Site Depth: Appx. Acreage: 0
Lot Size: 90X134 Flood Plain:
TAXES: TBD TAX YEAR: 06
DIRECTIONS: HWY 21 TO OMRO, NORTH ON GOLDENROD, WEST ON JAIMEE, NORTH ON DAKOTA LEE, EAST TO JUSTIN

Remarks: SPRINGVIEW ACRES, NEWLY OPENED 2ND ADDITION OFFERS A SMALL TOWN LIFESTYLE IN OMRO. NOW IS THE TIME TO BUILD YOUR DREAM HOME. CURB, STREETS, GUTTERS & SIDEWALK INCLUDED. ALL BUILDERS WELCOME!

UTIL: ELECTRIC NATURAL GA	LOC DESC: CITY ROAD	WATER: PUBLIC
WASTE: SEWER-in s	ZONING: RESIDENTIA	LOT DESC: BUILDABLE
WATERFRONT: NONE	MISC: SIDEWALKS	ROADS: CITY ROAD



Prepared by: Bob Mathe
Coldwell Banker Schwab Realty Ltd.
601 Oregon St., Suite B
Oshkosh, WI 54902

Email : bob@matheteam.com
Preferred Ph# : (920) 379-5277
Off. Ph# : (920) 233-4184



www.oshkoshhomes.com

This information, provided by seller, listing broker, and other parties, may not have been verified. Equal housing opportunity listing. © 2007 RANW MLS
 03/02/2007 05:47 PM